The Somerville/Medford News Weekly

The #1 News Source For Somerville & Medford

Thank You Somerville& Medford

Free Copy

www.thesomervillenewsweekly.com
www.medfordnewsweekly.com

25 Cents

VOL.1 NO.329-3019 SOMERVILLE/MEDFORD MASS Tuesday November 24th, 2026

HAPPY THANKSGIVING





NEWS TALK OUT LOUD/SPEAK UP



Continued to page 1

PAY HIKE FOR EMPLOYEES OF THE HOUSE



Continued to page 12

Somerville Homeowners & Youth Invited to Apply to Snow Shoveling Program



Continuded to page 5



Somerville Police Real Life Somerville Police Stories Page







MOUNT VERNON RESTAURANT

We are open for indoor dining along with take out. Our business hours are Sunday through Wednesday 11:30am to 8:30pm and Thursday through Saturday 11:30am to 9:30pm. Our full menu along with our daily specials and catering menu is available. Join us inside to cheer on your favorite sports teams!





STEALING SOMERVILLE

MAKES THE PERFECT GIFT!

Order Yours Today!

amazon.com

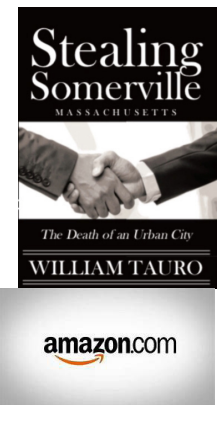

MAKES THE PERFECT GIFT!
Order Yours Today!



amazon.com

Thank You Somerville/Medford for Making The Somerville/Medford News Weekly Your #1 Local News Source!

We're working very hard around the clock to keep you up to date with Local Somerville/Medford News!

The Somerville/Medford News Weekly
"PUBLISHED EVERY TUESDAY"
Mailing: PO Box 117, Somerville MA 02143 Somerville MA 02143 Email: Somervillenewsweekly@yahoo.com www.Thesomervillenewsweekly.com Local: (617)293-2016
Follow us on Facebook and Twitter

Somerville/Medford News Weekly
Speakup Line:
Somervillenewsweekly.com
LET IT RIP!





PUROCLEAN® (857) 995-6440





BERKSHIRE HATHAWAY HOME SERVICES/ COMMONWEALTH REAL ESTATE



We have been busy, but never too busy for you! These four properties were sold in one month! If you see something you would like to know more about, have any questions or are thinking about buying or selling a property, please don't hesitate to send us an email or give us call!

Helen Praysman Broker Associate REALTOR®
(617) 610-5382 Helen.Praysman@commonmoves.com

Patricia Ng Broker Associate
REALTOR® (617) 818-5736Patricia.Ng@commonmoves.com

Winner of the 2018 Chairman's Circle Diamond award, representing the top 1/2 of the top 1% across the nation
Winner of the 2019 President Circle Award
Winner of the 2020 Chairman's Circle Gold award, representing the top 2% in Berkshire Hathaway Home Services across the nation

GREEN CAB
YELLOW CAB
Call: (617)625-5000
(617)628-0600



Medford High School Softball
Sponsor Packages 2023

Please complete all the information requested below:

Business Name: _____

Address (Street/City/Zip): _____

_____

Contact Name: _____

Email: _____

Phone: _____

Please make all checks payable to: **MHS Varsity Softball**

Please send both forms and payment to:

Medford High School
Attn.: Rob Farrell
489 Winthrop Street
Medford, MA 02155

If you have any questions email us at *MHSVarsitySoftball22@gmail.com*

MHS Varsity Softball is a non profit organization in affiliation with Medford High School, our tax ID is listed below for your records.
Tax ID 04-6001400

Artwork / Logos must be submitted to *MHSVarsitySoftball22@gmail.com*
Deadline for artwork / logos is March 7th for full season exposure, any late submission banners will be hung starting tournament weekend.

Become A Medford Police Officer



In January 2025, the Civil Service introduced a new 'Hybrid Hiring Model' for departments under its purview. This model offers two distinct pathways to become an entry-level police officer:

1. Civil Service Exam Route: The first step in this pathway is taking the Massachusetts Civil Service Exam, which is now offered twice a year. Applications are NOW OPEN for the spring 2026 police officer entrance exam. Deadline to apply is February 2, 2026.

2. Getbadged Route: Apply directly through GetBadged.com. Visit GetBadged.com, create an account, and select your preferred exam date. This is on-going.

For more details and the next steps in the new hiring process, please visit our website at med-fordpolice.com/becomeapoliceofficer.

BERKSHIRE
HATHAWAY
HOMESERVICES
VERANI REALTY

Proud Supporter of VerniCARES! I donate a portion of EVERY Closing!

Jack Lister
REALTOR®
Berkshire Hathaway HomeServices Verani Realty 368 Highland Ave, Somerville, MA 02145 617-776-3311- Office 617-438-2460 – Cell 617-591-8332 -Fax https://www.verani.com/agent/ Jack-Lister

VeraniCARES
PROUD SUPPORTERS OF
The Sunshine Kids

Proud Supporter of VerniCARES! I donate a portion of EVERY Closing!

AMANDAS FUEL OIL



*Ask about our 30 cent per gallon Discount Program *We Take On Fuel Assistance Customers *Ask about our 24 Hour Emergency Service Programs

*Complete Sales, Service, And Installations For Heating and A/C

781-396-4200
877-418-0589 Toll Free

Somerville/Medford Remembering Thomas J. “Sully” Sullivan



Thomas J. “Sully” Sullivan, of Somerville, passed away at home suddenly on November 18, 2026, he was 65. One of eight children born to the late Dorothy A. (Dowd) and Eugene J. Sullivan, he was the cherished brother of Patrick D. Sullivan of Westford, Dorothy J. Barry and her husband Thomas of Medford, Edward F. Sullivan of Medford, Eugene J. Sullivan, Jr. and Joline of ME, Marybeth Sullivan of Somerville, Maureen P. Sullivan of Revere, Kathleen A. McDonald and her husband Michael of Somerville and his sister-in-law Sandy Corda of NH.

Sully was a talented carpenter who was always willing to lend a hand. He was often the first person to call whenever his family or friends needed anything. A hard worker and cancer survivor, he enjoyed the simple things in life, walking all over the city, a few beers after work with his many friends at Michael’s Place, cooking at home and enjoying his nightly bowl of ice cream.

Above all Sully put family first.

In addition to his brothers and sisters; Sully is survived by his aunts Kathy DeVellis, Godmother Ann Aldrich, Maureen McCarthy and her husband George, many nieces, nephews, great-nieces, great-nephews, cousins and friends. He also shared a special bond with his great-niece Autumn Bairos and his great-nephews Thomas Francis “The King” Barry III and Brian Patrick “The Prince”, Barry Jr.

Calling Hours will be held in George L. Doherty Funeral Home, 855 Broadway (Powder House Sq.) Somerville on Monday morning, November 23rd from 9:30 AM to 11:30AM, followed by a Funeral Mass celebrated in St. Raphael Church, Medford at 12:00 noon.

Interment will be held privately.

In lieu of flowers, donations in his memory can be made to the Tunnels to Towers Foundation at http://www.t2t.org

Somerville/Medford Remembering Susan “Susie” Shea



Susan “Susie” Shea of Somerville, Ma

Born January 30, 1953

It is with heavy hearts that Susie’s family announces her sudden passing on

November 14, 2026.

Loving mother of the late John (Jacky) Walker, Matthew Shea-Hillwig and his husband Mike of East Boston, Lori Shea-Foley and her husband Chris of Somerville.

Devoted grandmother to Keira Foley

Loving sister to the late Eleanor, Donna, Barbara, Carmen, and brother Billy.

Lovingly remembered by sisters Patsy, Agnes, Theresa and Ruthie.

Godmother to niece Carrie, also survived by several nieces and nephews.

Susie was a lover of coffee, lobster and the outdoors. She had a great sense of humor and could dance to any style of music!

She will be deeply missed by all who knew her.

An intention mass will be held in her honor at St. Paul’s Church in Cambridge on November 21st, 2026 at 9:00am

Relatives and friends welcome

Somerville/Medford Remembering Marilyn A. (Stewart) Pickett



PICKETT, Marilyn A. (Stewart) A longtime resident of Somerville, passed away on Friday, November 20, 2026. She was 91 years old.

Born in Boston, Marilyn was the daughter of the late Donald and Mary (Cody) Stewart.

Marilyn was a homemaker but a role she loved most was being a mom, grandmother and great grandmother. Nothing made her happier than time spent with her family.

A devout Catholic, Marilyn taught CCD at St. Clement Church and was a member of the Catholic Daughters of St. Clement’s. She found great peace in places of worship.

She loved trips to the water, and her favorite spot of all was Humarock Beach.

Marilyn loved a good back and forth conversation. When she spoke with you, she made you feel that everything you said mattered. She also loved a good bargain, especially at Filene’s Basement.

Beloved wife of the late William A. Pickett, Sr. Devoted mother of William “Bill” Pickett and his wife Sharon Ferguson, Kevin Pickett and his wife Laura, Lynne Bolton and her husband Chuck, Karen Pickett and her husband Stephen Cote. Cherished and loving grandmother of 11 grandchildren and 8 great-grandchildren. Also lovingly survived by many nieces, nephews and friends.

Calling hours will be held on Friday, November 27th in the George L. Doherty Funeral Home 855 Broadway (Powder House SQ.) Somerville from 9:00AM to 11:00AM.

Followed by a funeral mass celebrated in St. Clement Church 60 Warner St. Medford at 11:30AM.

Relatives and friends are invited to attend.

A graveside Services will take place on Saturday, November 28th at Woodlawn Cemetery, 302 Elm St Everett at 9:00AM. Please meet directly at the main gate and arrive 10 minutes prior to the services.

Somerville/Medford Remembering John F. “Jack” McEachern

John F. “Jack” McEachern, of Somerville, passed away at home on Monday, November 16, 2026, at the age of 83, after a courageous battle with cancer,lovingly cared for by his sister Pauline.

Born in Somerville on February 6, 1943, Jack was the beloved first and only son of the late John F. and Madeline (Dooling) McEachern. As a bright and clever youth with a head of red hair, mischief almost always found Jack in the middle—usually while mildly taunting his three younger sisters. Despite his love of antics, he dutifully served as an altar boy at St. Joseph’s Church. He later graduated from St. Mary’s High School in Cambridge as part of the school’s first co-ed class, and went on to proudly serve his country stateside in the United States Army.

Later, as a full-time working adult, Jack returned to school and earned his bachelor’s degree from Suffolk University. Unsurprisingly, his natural intelligence and work ethic led him to excel in his studies, and he remained a loyal alum throughout his life.

Jack spent a long career with the telephone companies in both Massachusetts and California, navigating decades of rapid industry change. He steadily worked his way up through sheer determination—literally climbing telephone poles in the early days to troubleshoot issues before moving on to complex technical analysis in the office later in his career. A true “MacGyver,” Jack was a remarkable problem solver who could always envision a way forward. No difficult task ever discouraged him, and he was always ready to step in and help, a quality that earned him the deep respect of everyone around him.

Jack was the original “jolly good fellow.” He loved making people laugh and regularly did so with his wonderfully literal sense of humor, sharing stories with a twinkle in his eye and a grin on his face. He thrived in the company of others and made many new friends at “the Hillside,” his most recent residence—friends who became a deeply supportive community for him when his illness returned.

In his free time, Jack kept his mind sharp and engaged. He loved music, books, movies, and simple pleasures like doing crossword puzzles and watching Jeopardy! .Above all, he was a lifelong sports fan. Having played hockey as a youth (with the scars to prove it), he was a die-hard supporter of his hometown Boston Bruins. On game nights, Jack could be found wearing his Bruins gear, glued to the television, analyzing plays, and telling callers, “Sorry, can’t talk. I’m watching the game.”

Jack was deeply loved and will be missed, but he will always be remembered with a smile.

Beloved brother of Ann Dunbar of Somerville, Pauline McEachern of Somerville, and the late Barbara McEachern. Devoted uncle of Brian Dunbar, Kristen Dunbar Clark and her husband Keith, David Dunbar and his wife Jamie, Timothy Dunbarand his wife Josephine. Cherished great-uncle of Timothy Dunbar, Brianna Hachey, Cameron Dunbar, Declan Dunbar, Madelin Dunbar, Kaelan Clark, and Giuliana Dunbar. Also lovingly survived by many extended Dooling and McEachern family members and friends.

A funeral procession will be held on Monday, November 30th from the George L. Doherty Funeral Home 855 Broadway (Powder House Sq.) Somerville at 9:00AM. Followed by a funeral mass celebrated in St. Raphael Church 512 High St. Medford at 10:00AM.

Relatives and friends are invited to attend.

Calling hours will be held on Sunday, November 29th from 1:00PM to 4:00PM.

Services will conclude with interment at Oak Grove Cemetery, Medford.

In lieu of flowers memorial contributions may be made in Jack’s name to UCP United Cerebral Palsy 71 Arsenal Street Watertown. Ma 02472.

Somerville/Medford Remembering Ernest J. Nadile Jr.

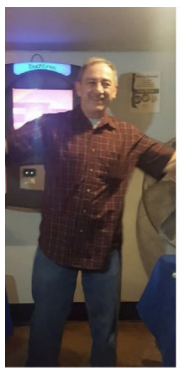



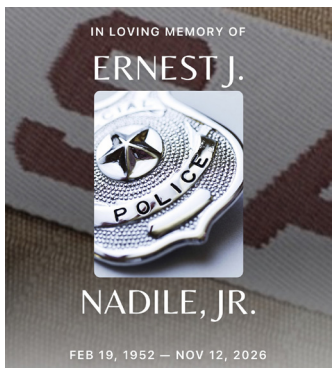

NADILE, Ernest J., Jr. Of Malden, a retired Somerville Police Detective and proud United States Army veteran, passed away suddenly at home. He was 74 years old.

Born in Chelsea, Ernest was the beloved son of the late Ernest J. and Helen (Monahan) Nadile.

Ernie proudly served his country in the United States Army and later continued his service in the Army Reserve. He went on to dedicate much of his life to the Somerville Police Department, where he served as a detective. His years in uniform reflected his commitment to his country, his community, and the people he served.

Above all else, Ernie was a proud and devoted family man. He took great pride in his children, celebrating their accomplishments and standing by them through every chapter of their lives. As a father, he led by example, with the same steadiness, loyalty, and quiet strength that defined his years in uniform.

His grandchildren were the light of his life. Nothing brought him greater happiness than spending time with them, sharing stories, laughing together, or simply enjoying each other's company. He adored his grandchildren, and they adored him right back. He also held a special place in his heart for his nieces and nephews, whom he loved dearly.

A lifelong Boston sports fan, Ernie bled green when it came to his beloved Celtics. Basketball was more than just a game to him; it was a lifelong passion. He spent many happy years playing and coaching, sharing his love and knowledge of the sport with others. Whether talking basketball, cheering on his Boston teams, or spending time with family, Ernie found joy in the things and people he loved most.

Following his retirement from the Somerville Police Department, Ernie especially cherished the time he spent with his family and grandchildren. The memories he created with those closest to him will forever be treasured.

Beloved father of Scott Nadile and his wife Shira, and Jeffery Nadile and his fiance Caitlyn. Devoted grandfather of Tyler Nadile, Kaylie Nadile, Ava Nadile, and Ari Nadile. Cherished brother of Michael Nadile, Joseph Nadile, Brian Nadile, and the late David Nadile. He is also lovingly remembered by his former wife, Susan Nadile, as well as his many nieces, nephews, extended family members, and friends.

Ernie will be deeply missed by all who knew and loved him. His memory will live on through his family, the friendships he made, and the countless lives he touched throughout his years of service and beyond.

Services will be announced.

Somerville Homeowners & Youth Invited to Apply to Snow Shoveling Program

Paid snow shoveling program pairs teens with seniors and persons with disabilities in need of shoveling assistance

SOMERVILLE—Teens earn, and neighbors stay safe. Somerville's Snow Shoveling Program is back for the 2026/27 season, providing a paid opportunity for youth to assist local seniors and homeowners with disabilities clear snow after a storm.

Sign Up to Shovel

The program is available for teens aged 14 to 19 years old to be paid for their work (see rate table below). All interested youths must submit an application. Youths aged 18 or 19 must also submit a CORI form.

Once registered for the program, youth will be assigned one or more homes for the duration of the snow season and will be contacted by the owners of their assigned homes before each expected snowfall.

Sign Up for Shoveling Assistance

Somerville residents interested in receiving snow shoveling assistance must submit an application and a CORI form by Tuesday, January 1, 2027, to the Somerville's Council on Aging's Holland Street Center (167 Holland St.) and appear at the Holland Street Center in person with a government-issued photo ID (such as a driver's license, state ID, or passport). Forms may be completed ahead of time or upon arrival at the Center. For application assistance for persons who are homebound, please contact Debra Higgins at the Council on Aging at 617-625-6600 ext. 2321.

Service fees for the 2026/27 season are as follows:

Services

Homeowners may request one or more services

Payment is arranged directly between the homeowner and their assigned shoveler

Sidewalk & Steps

$25

Driveway (One Spot)

$25

Corner Lots & Steps

$60

Teens must bring their own shovel.

Driveway spots will be shoveled but snow removal from an actual vehicle is the owner's responsibility.

No snow blowers will be used by teens.

For questions and to learn more, visit somervillema.gov/shoveling, contact Daniel Harris at dharris@somervillema.gov or contact 311 (617-666-3311) for assistance.

"On Air with Billy Tauro" Follow us on Facebook

"On Air with Billy Tauro"
Follow us on Facebook





Superior Air Conditioning

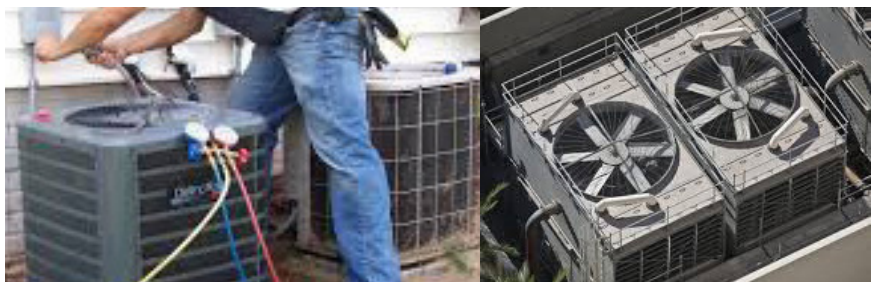

Office (617)625-0386 Cell (617)257-6394 Dave Sidoti

GREEN CAB
TAXI
YELLOW CAB

Green Cab & Yellow Cab of Somerville
617-625-5000

REQUIRE MORE PUBLIC DISCLOSURES OF FUNDRAISING AND SPENDING BY BALLOT QUESTION GROUPS (H 5549, S 2916)

By Bob Katzen

House 149-0, Senate 38-0, approved their own versions of bills requiring more frequent public reporting of fundraising and spending by groups supporting or opposing ballot questions. Under the bills, ballot question committees would be required to provide monthly reports on their finances.

After September of an election year, campaigns would have to file biweekly reports until Election Day. The bill would hold ballot question campaigns to the same standard of disclosure already followed by candidates for office. Currently, ballot committees don't have to report on their finances between January and September.

The bills were sent to a House-Senate conference committee on July 23.

"Massachusetts voters deserve to know who is behind the campaigns asking for their vote," said Rep. Daniel Hunt (D-Boston), House Chair of the Committee on Election Laws. "This legislation ensures voters have access to timely, meaningful information before they head to the polls, helping cut through the confusion that can surround statewide ballot question campaigns. By modernizing reporting requirements, increasing transparency, strengthening accountability and making campaign finance information easier to access, we are giving voters the tools they need to make informed decisions and [have] greater confidence in the integrity of our elections."

"This is a bipartisan bill, a commonsense bill that we must pass now to ensure our campaign finance laws are strengthened, they're consistent and they're fair for everyone," said sponsor Sen. Sal DiDomenico (D-Everett).

"Statewide ballot questions are a great tool for empowering the public to vote directly on statewide policies, but it is vitally important that our voters know which people and organizations are funding these policy proposals," continued DiDomenico. "I am proud to pass my legislation through the Senate that will close a loophole in our campaign finance law and ensure our residents have all the information they need to make an educated decision when voting on ballot measures."

(A Yes" vote is for the bill.)

Rep. Christine Barber		Yes
Rep. Mike Connolly		Yes
Rep. Paul Donato	Yes	Rep.
Erika Uyterhoeven	Yes	Sen.
Patricia Jehlen	Yes	

ENERGY (H 5175, S 3166)

By Bob Katzen

House 128-27, Senate 32-8, approved their own versions of legislation that supporters say would save people money; repair the climate; grow the economy; tackle rising energy costs head-on by cutting unnecessary fees; even out price spikes that hit households during high-demand months; crack down on predatory sales practices by energy suppliers and steer the state away from expensive infrastructure projects that don't deliver value for ratepayers.

The bills were sent to a House-Senate conference committee on July 16.

"As residents across Massachusetts face sky-high heating bills amid another brutal winter, this legislation is proof of the House's commitment to bringing costs down by cutting unnecessary spending, by putting money back in residents' pockets and through energy diversification," said House Speaker Ron Mariano (D-Quincy). "While the Trump Administration continues to attack clean energy projects on behalf of the fossil fuel industry, the House understands that energy diversification is the best tool that the commonwealth has to cut costs for ratepayers in the long term."

"The cost of energy in Massachusetts has placed a real strain on family budgets," said Senate President Karen Spilka (D-Ashland). "This legislation reflects the Senate's commitment to addressing that strain in a serious and sustained way while continuing our deeply held commitment to lead on our climate goals."

"While there are some worthy provisions contained in this bill, it still falls far short of its stated goal to make energy costs more affordable and represents a missed opportunity to deliver real financial relief to the commonwealth's residential and commercial ratepayers," said House GOP Minority Leader Rep. Brad Jones (R-North Reading) who voted against the proposal. "The House Republican Caucus offered nearly three dozen amendments that would have provided meaningful short and long-term assistance to those individuals and businesses who are struggling to pay their utility bills. Unfortunately, most of those amendments were rejected, so I could not support the underlying bill in its current form."

"This Massachusetts Senate bill asks families and businesses to pay more money for a less reliable electric grid," said Sen. Ryan Fattman (R-Sutton) who also voted against the measure. "It would dramatically expand offshore wind mandates while shifting the financial risk from developers to ratepayers. The proposal could cost an estimated $20 billion, leading to even higher electric bills at a time when Massachusetts is already one of the most expensive states in the country in which to live and do business. Energy affordability and reliability must be the objective—not increasing costs for hardworking families. My goal is to make Massachusetts more affordable, not less, and this proposal misses the mark."

(A "Yes" vote is for the bill. A "No" vote is against it.)

Rep. Christine Barber		Yes
Rep. Mike Connolly		No
Rep. Paul Donato	Yes	Rep.
Erika Uyterhoeven	No	Sen.
Patricia Jehlen	Yes	

MEDFORD VFW POST 1012 HAS A NEW COMMANDER

Congratulations to The Medford VFW on its new Installation of Commander Steve McLaughlin as he takes charge.

Best of luck and we can't wait to see all the good things that you will bring to the VFW under your guidance and leadership!

For new membership call (781)395-2519





A TAVOLA RESTAURANT WINCHESTER OPEN FOR OUTDOOR PATIO DINING & TAKEOUT ORDERS: (781)729-1040 34 CHURCH STREET WINCHESTER



"Without all of the hustle and bustle of heading into Boston, why not just head locally right in Winchester at TAVOLA RESTAURANT where a little piece of Italy is waiting for you!"

"It's as close as you can get for a real authentic Italian dining experience that will keep you coming back for more" "Definitely a two thumbs up rating and absolutely worth checking them out!" Somerville/Medford News Weekly/Boston News Group

State of A Tavola:

A Tavola's outdoor patio dining is open for business! Take-out and delivery is also available! (with-in a small radius of A Tavola).

A special menu and special hours will be posted on our website as well as our social media channels. Please stay tuned for any and all details.

As always our gift cards will be available through our website, over the phone and in person. Starting Tuesday, for every gift card purchase over $100, we will add an additional $20 gift card as a way to thank you for your support.

If there is anything in particular you would like to see from us or if you need help preparing food at home for your families please reach out and we will do our best to help. Whether it be recipe ideas with random things you might have purchased or if you run out of something that you need that we can help with please don't hesitate to ask.

A Tavola Restaurant Winchester outdoor patio dining is open for business & takeout orders: (781)729-1040 34 Church St Winchester

Thank you for your continued support.

Join the Somerville Affordable Housing Trust

SOMERVILLE – The City of Somerville is seeking one new volunteer member to join the Somerville Affordable Housing Trust (SAHT). This vacancy is for a representative of a Somerville nonprofit whose primary mission is affordable housing. If you're passionate about affordable housing in our community, this is a great opportunity to make an impact.

What is the Somerville Affordable Housing Trust? The SAHT is dedicated to creating and preserving affordable homes for renters and prospective owners with low and moderate incomes in Somerville. Through a public process, Trustees evaluate project and program proposals and approve funding allocations to help in-crease the supply of affordable housing in our city.

Who Can Join?
Eligible applicants for the current vacancy must represent a Somerville-based nonprofit organization focused on affordable housing.

What is the Time Commitment?
The Trust meets virtually on the second Thursday of each month at 5:15 p.m., with meetings typically lasting around 1.5 hours. Additional time for review of documents and occasional special meetings may be needed, for an estimated total of 4 hours per month.

What is the Appointment Process?
Applications are appointed by the Mayor and confirmed by the City Council.

How Do I Apply?
Applications are due by Thursday, December 31. To apply, please submit resume, cover letter, and any supplemental materials.

Where to Apply:
Applications can be sent via email or U.S. Mail to: Email: housingtrust@somervil-lema.gov
Mail: Attn: Lisa Davidson, City of Somerville Housing Division, 50 Evergreen Ave., Somerville, MA 02145

For questions or more information, contact housingtrust@somervillema.gov or call 311 (617-666-3311).

To view this update and more City news on the City website, visit somervillema.gov/news.

ENVIRONMENTAL BILL (H 5518, S 3064)

By Bob Katzen

House 151-0, Senate 36-3, approved their own versions of environmental bond bills that supporters say will modernize environmental laws, strengthen climate resilience, support agricultural and food systems, streamline permitting processes and improve the management of the state's natural resources.

They noted the bill advances a broad set of reforms designed to help communities prepare for the impacts of climate change, accelerate critical infrastructure projects, improve environmental protections and support Bay State cities and towns.

The bills were sent to a House-Senate conference committee on July 1.

"There is perhaps no responsibility more fundamental to the role of government than ensuring that residents have access to clean drinking water and are breathing clean air," said House Speaker Ron Mariano (D-Quincy). "This legislation is the latest example of Massachusetts' ironclad commitment to protecting our environment and to leading the fight against climate change. At the same time, the bill takes steps to ensure that the commonwealth's environmental regulations aren't unnecessarily burdensome when issuing permits for new housing developments and other critical infrastructure projects."

"Today, we advanced the most comprehensive environment-centered climate action bill in Massachusetts history," said Sen. Becca Rausch (D-Needham), Senate Chair of the Committee on Environment and Natural Resources. "Trump's relentless attacks on our environment do not change these simple truths: nature both centers us and sustains us, and we are responsible for its protection, preservation, sustainability and resilience. [The bill] is once-in-a-generation legislation, packed with policy and funding authorizations to prevent flooding damage, reduce single-use plastics, enhance biodiverse ecosystems, support parks and trails, bolster local efforts to address vulnerability, promote nature-based solutions, measure water access equity and much more."

"Essentially, this bill increases fees and taxes directly upon consumers and businesses in ways I ultimately can't stand for," said Sen. Ryan Fattman (R-Sutton), one of only three senators who voted against the measure. "Massachusetts is one of the most expensive states in the nation, and the idea of raising the cost of doing business or even just living is untenable."

"Once again, the political rhetoric on Beacon Hill is completely at odds with policy when it comes to state lawmakers taking affordability seriously," said the National Federation of Independent Business' Massachusetts state director Christopher Carlozzi who is against the bill. "The last thing commonwealth small businesses need is additional mandates, fees and taxes that make owners' jobs more difficult and products and services more expensive for their customers. Customer satisfaction is vital to small businesses, and making serviceware like straws, condiments, napkins, containers, etc. 'by request' only could disrupt that business-consumer relationship."

(A "Yes" vote is for the bill. A "No" vote is against it.)

,

Rep. Christine Barber		Yes
Rep. Mike Connolly		Yes
Rep. Paul Donato	Yes	Rep.
Erika Uyterhoeven	Yes	Sen.
Patricia Jehlen	Yes	

WREATHS ACROSS AMERICA



MASOVC – SOMERVILLE VETERANS CEMETERY

Please help us Remember, Honor, and Teach on December 19, 2026 at 12:00 pm (EST) (Wreath Placement Immediately Following Ceremony) by sponsoring a wreath, volunteering, or inviting friends to help.

Click on link to read more: https://wreathsacrossamerica.org/pages/191712/Overview/?relatedId=0

Instant Shoe Repair
(781)658-0240



22 Broadway Somerville MA
Shoe & Handbag Repair

BERKSHIRE HATHAWAY HOME SERVICES VERANI REALTY/BUCCELLI REAL ESTATE INC. (781)248-2545

When selling your home, we deliver maximum exposure!

Berkshire Hathaway Home Services Verani Realty broadcasts your property to more than 70 websites worldwide, viewed by buyers in 37 countries across 5 continents. We use professional photographs, we accompany all showing appointments unlike most other brokers. We are expert negotiators, with over 42 years experience ensuring you get the best price when selling your home. CALL ABOUT OUR 1.5% COMMISSION SAVINGS PROGRAM.



Free
over the phone appraisal
Just give us a call and we'll give you an idea what your home is worth right over the phone.
Call Today!
(781) 248-2545

Global Exposure = More Buyers = Faster Sales = Higher Sale Prices!
Call Executive Broker John Buccelli at 781-248-2545



Matthew S. Bento
Electrical Contracting
Residential Commercial
857-417-8321
mattbentoelec@yahoo.com

The Law Offices of
Richard G. Di Girolamo

Richard G. Di Girolamo Esquire
Anne M. Vigorito Esquire
Breanna L. Rolland Esquire

ATTORNEYS-AT-LAW



Real Estate Law
Zoning Civil Litigation Criminal Defense Personal Injury Family Law

TELEPHONE: (617)666-8200
Fax: (617)776-5435
EMAIL: digirolamolegal@verizon.net

424 BROADWAY
SOMERVILLE, MA
02145



Superior Air Conditioning
Office (617)625-0386
Cell (617)257-6394
Dave Sidoti

C.B. SCOOPS ICE CREAM & MORE MEDFORD
453 High St, Medford, MA 02155-3635

781-393-5959









The Somerville/Medford News Weekly

Here's your weekly News Talk Shou
Out dosage continued from page 2





Heres Your Weekly Dosage
of Somerville News Weekly
Newstalk Shoutout/Speaku
Loud

ALL ARTICLES ON THE
SOMERVILLE NEWS WEEKL
NEWS SITE ARE COPYRIGH
PROTECTED



Copyright © 2017 William Tauro/The Somerville News Weekly. All Rights Reserved

---

HELP WANTED: SECURITY
PERSONAL NEEDED



Security Personal Needed For All Shifts in Medford Area Contact Number 781-953 8358

PREMIERE ON BROADWAY NOW HIRING SERVERS & BAR STAFF









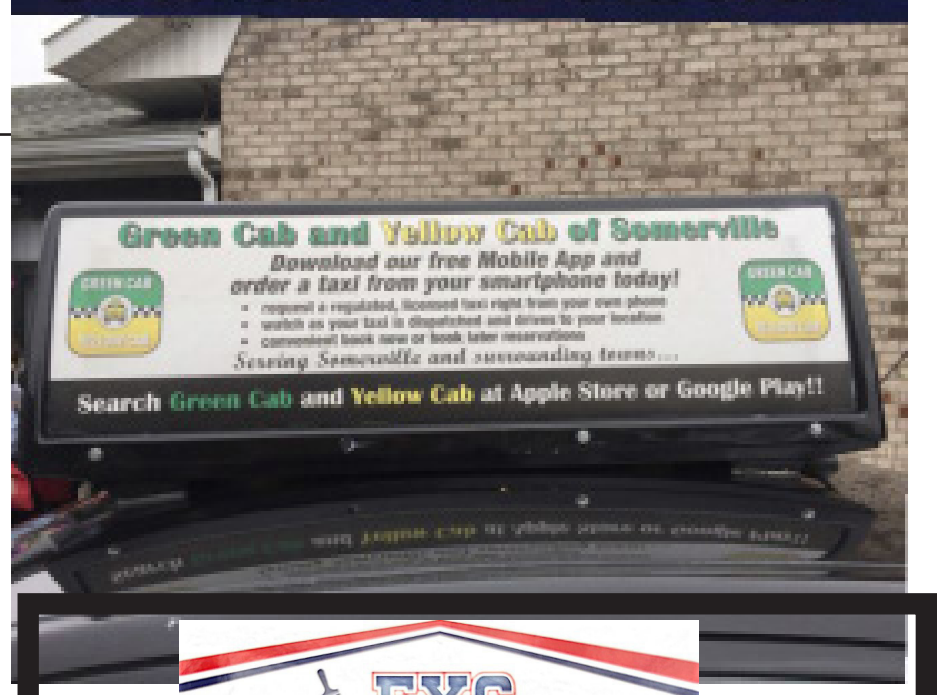

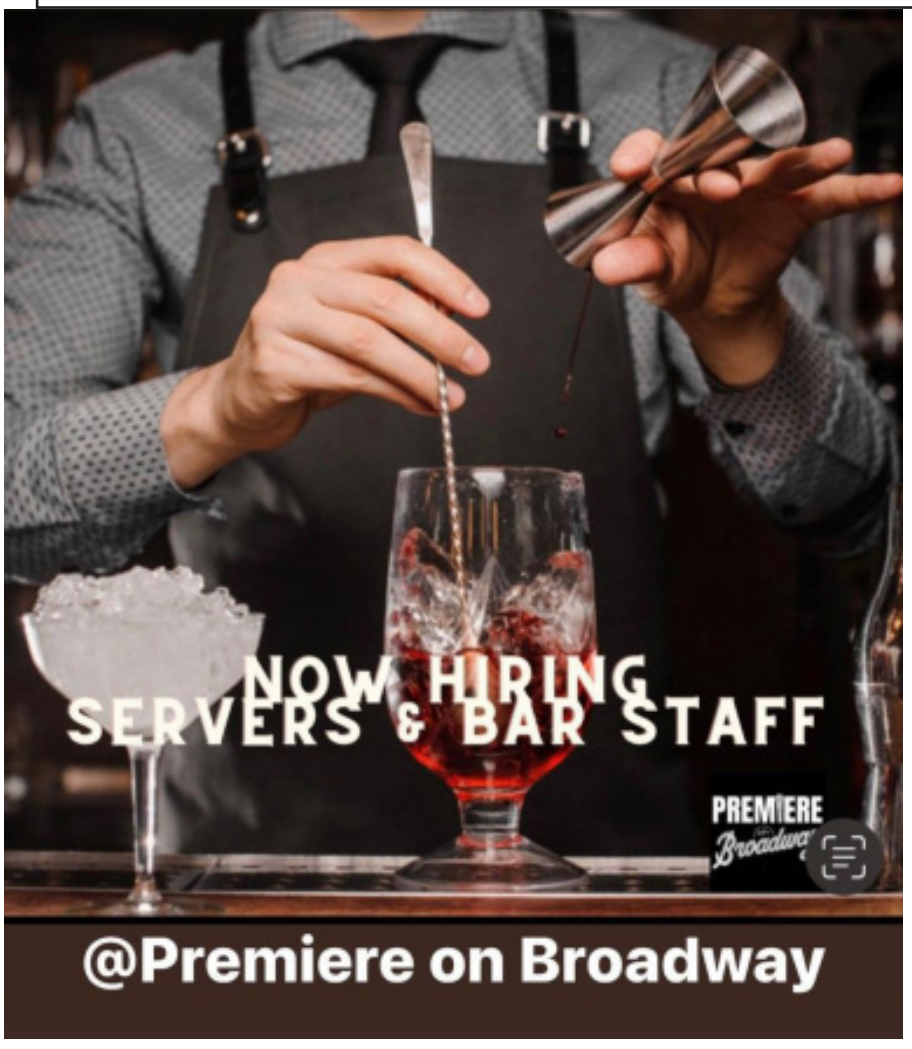



INSTANT SHOE & LUGGAGE REPAIR 20 BROADWAY, SOMERVILLE(781)658-0240

Instant Shoe and Luggage Repair is located on the corner of Broadway and Mt. Vernon Street, just before the I-93 overpass and only a few blocks from Sullivan Station.

Instant specializes in repairing zippers, on luggage and hand bags, as well as shoe repair services such as stretching, resoling, and re-heeling. The store also stocks items ranging from blankets, to perfumes, jeans, belts, jackets and socks



NIONAKIS CONSTRUCTION SOMERVILLE 617-285-0522



CARPENTERS AND LABORERS HELP NEEDED

CARPENTERS AND LABORERS
Carpenters and laborers needed for all facets of construction, from framing to finish. Great opportun ty for experienced, or novice, candidates.

Full or part-time positions available Salary commensu- rate with experience and qualifications. Send resumes t Somervillebuilders@yahoo.com



RHINO ROOFING & MASONRY (857)397-5992 1(800)519-1249

Call for FREE Project Evaluation
Speak to Our Staff

New Roofs, Roof Repair, Steps & Stairs, Basements, Tuckpointing, Driveway Repair, Paver Driveways, Patio & Walkway, Retaining Walls, Foundation Repair, Chimney Repair / Rebuild, Waterproofing, Fencing, Pressure Wash Cleaning, Roof Cleaning, Siding, Painting, Carpentry, Window Repairs / Replacement

Full remodel interior work carried out!

RHINO ROOFING & MASONRY
(857)397-5992
1(800)519-1249
Fully Insured! Ins Policy GLSISCTC006815824

"Free chimney drone inspections also $50 special on gutter cleaning"



Class Action Lawsuit Regarding Fraudulent and Inaccurate Somerville Water Bills

By William Tauro

We are looking for residents interested to being part of a class action lawsuit to help Somerville home owners, property owners, residents and tenants to obtain the justice they deserve after being victims of fraudulent and/ or inaccurate outrageously high water bills caused by faulty water meters and inaccurate readings.

All contacts and information will remain confidential.

Send to email : Wm-tau-ro@aol.com or

Inbox me

(Please DO NOT post any contact information in the comments area)

Please include your full name that the bill is in, your address, phone number and email address and we will contact you.

Please feel free to message me or email me at Wm-tauro@aol.com with any inquiries about joining the list of potential plaintiffs in this class action

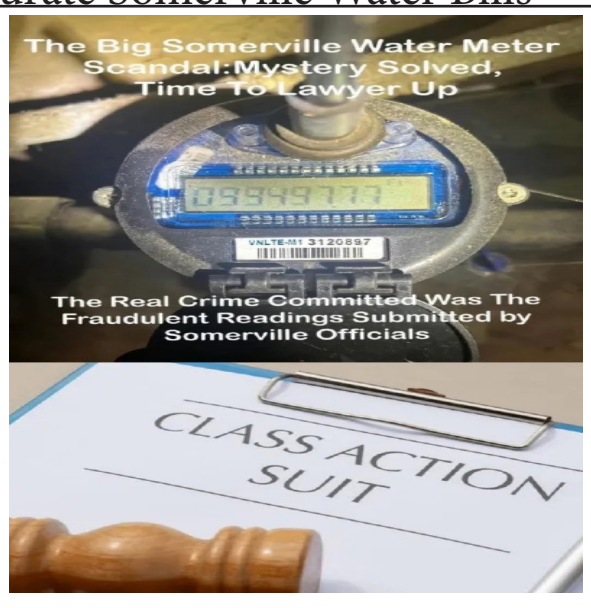

The Somerville/Medford News Weekly
The #1 News Source For Somerville & Medford
Thank You Somerville& Medford
"Now with 40 Full Pages'
www.thesomervillenewsweekly.com
www.medfordnewsweekly.com
25 Cents

Medford VFW #1012 Karaoke Night

Medford VFW #1012 located at 114 Mystic Avenue in Medford is having karaoke on 7/24 and 8/21 , 8:00 PM till 12:00 PM!

Somerville's own Scotty Lombardo will be the DJ so don't miss it!





PETS (H 5589, S 3028)

By Bob Katzen

House 151-1, Senate 38-0, approved their own versions of proposals that supporters say will strengthen animal welfare protections, modernize veterinary technician licensing and support responsible pet ownership.

Provisions include ending harsh, unnecessary testing of animal subjects for non-medical purposes; strengthening animal cruelty protections; and prohibiting breed-based discrimination in public housing and insurance coverage.

The House version of the measure does not include a major provision that is in the Senate version. Supporters of the Senate version say that only the Senate version would end the inhumane puppy-mill-to-pet-shop system by banning commercial sales of cats and dogs in pet stores.

The bills were sent to a House-Senate conference committee on July 27.

"Animals who provide us with boundless love and companionship must be protected from cruel and abusive actions by neglectful individuals," said Sen. Mark Montigny (D-New Bedford), the sponsor of several of the original bills upon which this comprehensive bill is based.

"Sadly, we have done far too little to punish and deter heartless abuse and to push back against a weak system that has too often failed to hold abusers accountable. This legislation will crack down on such abhorrent treatment by empowering local authorities to intervene and remedy cruel conditions and by banning the use of painful vanity testing on animals when cosmetics and other household products can easily be tested through alternative means."

"This legislation modernizes the commonwealth's animal welfare laws while supporting responsible pet ownership, strengthening veterinary care, protecting consumers and ensuring stronger enforcement of existing animal protection laws," said House Speaker Ron Mariano (D-Quincy).

"This is more of the state putting its thumbs on the scales with local communities," said Rep. John Gaskey (R-Carver), the only legislator to vote against the measure. "Animals are being transformed from pets into four-legged humans and while I hate the idea of someone having to give up a pet to go into state housing, the burden this places on others is one that is being overlooked, not to mention the additional costs of repairing and rehabilitating housing for the next resident after a pet owner leaves. The restrictions on small businesses are too much. Pet stores track their animals and maintain health records prior to selling. If the state would just enforce the laws we already have, this would be unnecessary."

(A "Yes" vote is for the bill. A "No" vote is against it.)

Rep. Christine Barber Yes
Rep. Mike Connolly Yes
Rep. Paul Donato Yes
Rep. Erika Uyterhoeven Didn't Vote
Sen. Patricia Jehlen Yes

519 BROADWAY LUXURY BOUTIQUE CONDOS
SOMERVILLE WINTER MOVE IN SPECIAL
(781) 589-4115









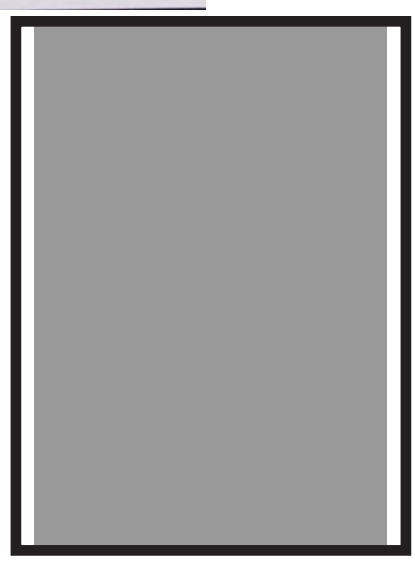





MILLENNIUM COMPANIES
DUMPSTER RENTALS
(781)395-1200 OR (800)793-3746

MILLENNIUM BEST OF MILLENNIUM
2017

MMPS 393 Mystic Ave Medford, Mass, 02155

CARBONNEAU INSULATION
(603)598-3491



PAY HIKE FOR EMPLOYEES OF THE HOUSE

By Bob Katzen

Speaker Ron Mariano announced a 6% cost-of-living increase for the House of Representatives' 450 employees. Mariano said the price tag for the hikes is $1.89 million.

Mariano also told House employees that he has established a Staff Compensation Working Group and appointed its five members: Reps. Frank Moran (D-Lawrence), Danielle Gregoire (D-Marlborough), Brian Murray (D-Milford), Mindy Domb (D-Amherst) and Daniel Cahill (D-Lynn).

"The Working Group will review how the House classifies employees, how experience credits are accrued and whether the existing Plan may be simplified to provide for a clear and sustainable compensation framework that is responsive to the evolving needs of the institution," said Mariano.

Not everyone supports the hikes. Paul Craney, the Massachusetts Fiscal Alliance's executive director, told Beacon Hill Roll Call, "Leave it to the Massachusetts legislature to try to block unionization of their employees but they advocate for unionization everywhere else. By their refusal to allow unionization, they admit that reforms cannot be made once a public sector is unionized. Their latest maneuver to offer some modest pay increases are in hopes to calm down calls for their Statehouse workers to become unionized."

$500,000 TO COLLEGES TO HELP FIGHT CAMPUS HUNGER

By Bob Katzen

The Healey Administration announced it has awarded close to $500,000 to 30 colleges and universities in the Bay State to address hunger and food security on campuses. The Hunger-Free Campus Initiative provides funding to support innovative campus projects that address food insecurity for college students, such as establishing food pantries in collaboration with regional food banks, food lockers with anytime access to prepared food, on-campus EBT grocers and expanded meal plan access.

"No college student should have to worry about where their next meal is coming from while working toward their degree," said Gov. Healey. "We're making college more affordable in Massachusetts, and that means making sure students have the support they need to succeed. At a time when President Trump is cutting food assistance, we're investing in programs that help students put food on the table and stay focused on their education."

"Food insecurity is far too common on college campuses around the country and in our communities," said Marty Meehan, President of the University of Massachusetts. "We are grateful for this support from the Healey-Driscoll Administration and the Legislature through the Hunger-Free Campus Initiative. These vital grants will bolster our efforts to stock food pantries, offer emergency aid to those experiencing food insecurity and connect them with additional support services to ensure every member of the UMass community has access to nutritious food without barriers."

"Colleges and universities across Massachusetts are finding impactful ways to support students facing food insecurity, from expanding campus food pantries to connecting students with community resources," said Interim Commissioner of Higher Education José Luis Santos. "When students have reliable access to food and other basic necessities, they are better positioned to complete their degrees and achieve their goals."







PUBLIC TAVERN AT 565 BROADWAY SOMERVILLE IS NOW OPEN!

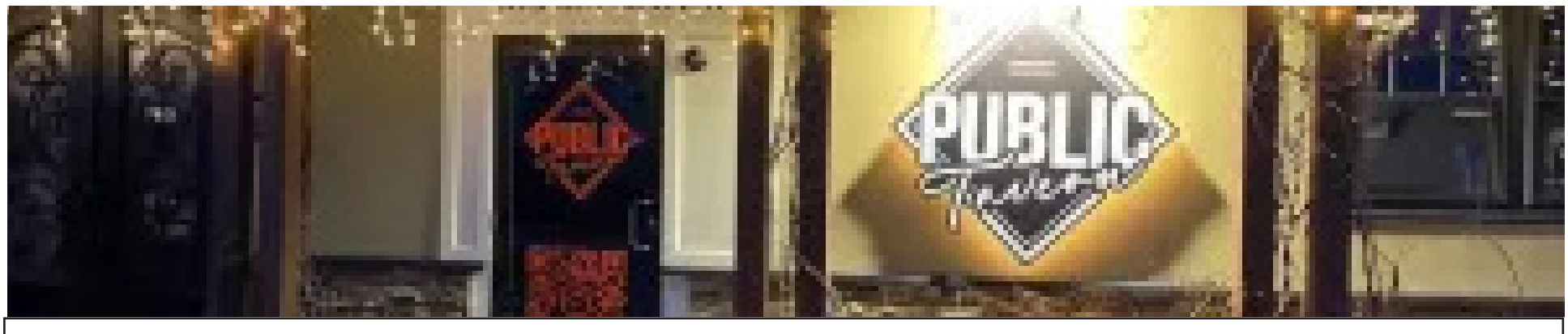

The makers of "Premiere on Broadway" now brings you another Somerville hotspot! Public Tavern at 565 Broadway, Somerville, MA 02145 is now open! Only on Broadway in Somerville! A great place for all! It's a great place to sit down, have a few adult beverages, enjoy your favorite game and enjoy some good food, and some friendly local conversation!

Learn About Financial Assistance for Home Heating Costs This Winter

Information and registration event on Thursday, December 10, 5 to 7 p.m.

SOMERVILLE—Help to cover heating bills is available to eligible low- and middle-income households. To assist applicants, the City is holding an information and registration event for the Home Energy Assistance Program (HEAP), which can provide financial assistance for home heating costs this winter to eligible low-income households. Those who exceed the income requirements for HEAP and heat their home with oil may qualify instead for the state's new Middle-Income Heating Oil Relief Program described further below.

HEAP Information & Registration Session

Community members can learn more about HEAP and apply to the program at an upcoming registration event:

When: Thursday, December 10, from 5 to 7 p.m.

Where: City Hall Annex Building (50 Evergreen Ave.)

Formerly the Fuel Assistance Program, HEAP helps low-income residents in Somerville and Cambridge pay their winter heating bills between November 1 and April 30. Renters and homeowners in both cities are eligible if they meet federal income guidelines. Eligible persons may also submit an application for the heating assistance program while at the event.

Attendees are asked to bring the following documents if they are interested in starting an application:

Photo identification

A list of all household members

Proof of income (such as your 2024 tax forms, a paycheck stub, or other income documents)

Information on your heating bills

An active lease or mortgage statement

HEAP Eligibility Requirements

This program is for residents with household incomes, before taxes, of less than 60 percent of the state median income.

The most recent income levels are as follows:

Household Size

60% of Estimated State Median Income

1

$53,585

2

$70,073

3

$86,561

4

$103,049

5

$119,536

6

$136,024

Apply to HEAP

Online: toapply.org/CCDHS

Mail/Drop-off application documents to: Home Energy Assistance Program c/o Dept of Human Service Programs, 51 Inman St. Cambridge, MA 02139

For all HEAP information, visit somervillema.gov/heatingassistance or call (617) 665-6234 for application assistance.

Middle-Income Heating Oil Relief Program

New for Winter 2026-27: Those who exceed the income requirements for HEAP and heat their home with oil may qualify for the state's Middle-Income Heating Oil Relief Program to receive a one-time benefit of up to $680.

Sign up to be alerted when applications for this program open in December 2026. You can learn more at mass.gov/heatinghelp.

Middle-Income Eligibility Requirements

Your total gross household income must be more than 60% but less than 100% of the State Median Income (SMI).

Household Size

60% of Estimated State Median Income

100% of Estimated Median Income

1

$53,585

$89,308

2

$70,073

$116,788

3

$86,561

$144,266

4

$103,049

$171,749

5

$119,536

$199,227

6

$136,024

$226,707

No-Heat Emergency Contacts

Losing heat during cold weather can quickly become an emergency as temperatures can drop to unsafe levels inside within a few hours. Older adults, infants, and people with certain chronic illnesses are especially at risk. Call 911 if you lose heat during winter first to ensure the safety of all members of your household. Crisis heating assistance may be available.

HEAP clients: 617-665-6234 to receive assistance within 24 hours.

All residents: Call 911 if you are experiencing a no-heat emergency.

Somerville renters with non-emergency home heating concerns should contact 311 (617-666-3311).

To view this update and more City news on the City website, visit somervillema.gov/news.

Celebrate the Holidays in Somerville: 2026 Events Schedule

Annual Christmas tree (12/3) and menorah (12/7) lightings; Join or embark on a self-guided Illuminations tour; First-ever Lantern Parade and new Festivus event; First Flag Raising (1/1), Three Kings (1/10), and more

SOMERVILLE—The holiday season is approaching and there are lots of ways to celebrate in Somerville. City Hall will once again be aglow with festive Christmas tree and menorah lighting events that will include refreshments, entertainment, and gifts for children.

This season brings new ways to celebrate such as the first-ever Lantern Parade as part of the Somerville Arts and Culture Division's new winter series, and a new Somerville Festivus event, along with local classics like the Illuminations Tour, where community members can view sparkling holiday displays created by their neighbors during a self-guided tour – or a group bike ride. Start off 2027 with the annual First Flag Raising on New Years Day, and Three Kings rounds out the season in January.

Join in celebrating the Year of the Neighbor as well by making holiday gift donations for Somerville children and teens. Collection boxes at multiple City locations make it easy to support two local Holiday Gift Drives supporting families who need holiday presents. More details about each event and opportunity are below.

Christmas Tree Lighting

Thursday, December 3 (Rain date: December 10)

City Hall Concourse (93 Highland Ave.)

5 to 7 p.m.

Activities: Music, words, hot drinks, treats, Christmas tree lighting, children's gifts, and Santa's grand entrance on a shiny red fire truck followed by visits and photos with Santa.

Menorah Lighting

Monday, December 7 (Rain date: December 9)

City Hall Concourse (93 Highland Ave.)

5:30 to 7 p.m.

Activities: Music and sing-alongs, words, hot drinks, treats, Menorah lighting, and gifts for children.

Holiday Gift Drives

Each December the City celebrates the season of giving by supporting local holiday gift drives. Donations can be placed in collection boxes which are available at City buildings, libraries, and firehouses through December 16. Learn more at somervillema.gov/gift-drive.

Somerville Lantern Parade

As part of the Arts & Culture Division's Winter Series, this new event produced by artist Bonny Chen invites you to join your neighbors in bringing warmth and light to the Community Path for a celebration of togetherness during the darkest time of the year. Get creative at free lantern-making workshops in advance.

Thursday, December 17

Community Path at Cedar St.

6 to 7:30 p.m.

Learn more and find information on free lantern-making workshops at somervilleartscouncil.org/events/lantern-parade. For future winter series events, visit somervilleartscouncil.org/winter.

Illuminations Tours

Take a self-guided tour or join the Somerville Bicycle Committee for a group bike tour of Somerville's best and brightest holiday displays Friday, December 11, through January 2027.

Submit your home or business to be featured on the online map by Thursday, December 10.

Illuminations Bike Tour: Saturday, December 19. Departs from Prospect Hill Park (68 Munroe St.) at 4:30 p.m.

Get the online map and learn more at somervilleartscouncil.org/illuminations

Festivus

In the spirit of the season, share what's on your mind. It seems there is a pole in Davis Square plaza/Statue Park with no clear purpose, so we figured it must be a Festivus pole and we ought to put it to use for a Festivus for the rest of us.

Wednesday, December 23

Statue Park area

12 to 2 p.m.

Activities: Airing of grievances, feats of strength, and pronouncements of Festivus miracles.

There will be no refreshments so that guests may air their grievances about that.

First Flag Raising

Each year on New Year's Day, Somerville's annual First Flag Raising at Prospect Hill commemorates the raising of the nation's first official flag by George Washington and his troops during the American Revolution. All are invited to this event that connects us to our local and national history.

Friday, January 1, 2027

More details soon at somervillemuseum.org.

Three Kings Day Celebration

Sunday, January 10, 2027

Prospect Hill Charter School Cafeteria (17 Franklin St.)

12 to 2 p.m.

Activities: Music, food, gifts for children, and connect with City staff and resources.

To view this update and more City news on the City website, visit somervillema.gov/news.

GREEN CAB
YELLOW CAB

Manage Your Entire Taxi Experience Through Our Mobile App!
Cashless? No Problem. We Accept ALL Major Credit Cards Inside Our Taxis.
Or Place Your Card on File in Our App!

GREEN CAB YELLOW CAB Green Cab & Yellow Cab
617-625-5000
Due to overwhelming response, we've extended our $10 discount on Logan airport rides.
LOGAN10

Reservations
Flat Rate Request

Somerville/Medford News Weekly Speakup Line: MILLIE THE BRAVE Fire Dog by Day, Heart Healer by Night



What a wonderful book check it out!

Dear Billy T and Somerville/Medford News Weekly Speakup Line,

Hey Billy
My name is Danielle we've met a few times before, I'm a firefighter in Somerville. I just came out with a children's book.

It's about my dog Millie it was a real life, first responder therapy, dog and rescue and her adventures in firefighting and being a therapy dog. I know you have a huge following. Any shout out about the book would be greatly appreciated.! It's available currently on Amazon and hopefully in bookstore soon.! Thanks Billy !

Here's the link the title is
Millie the brave

https://a.co/d/9cCS8Lp

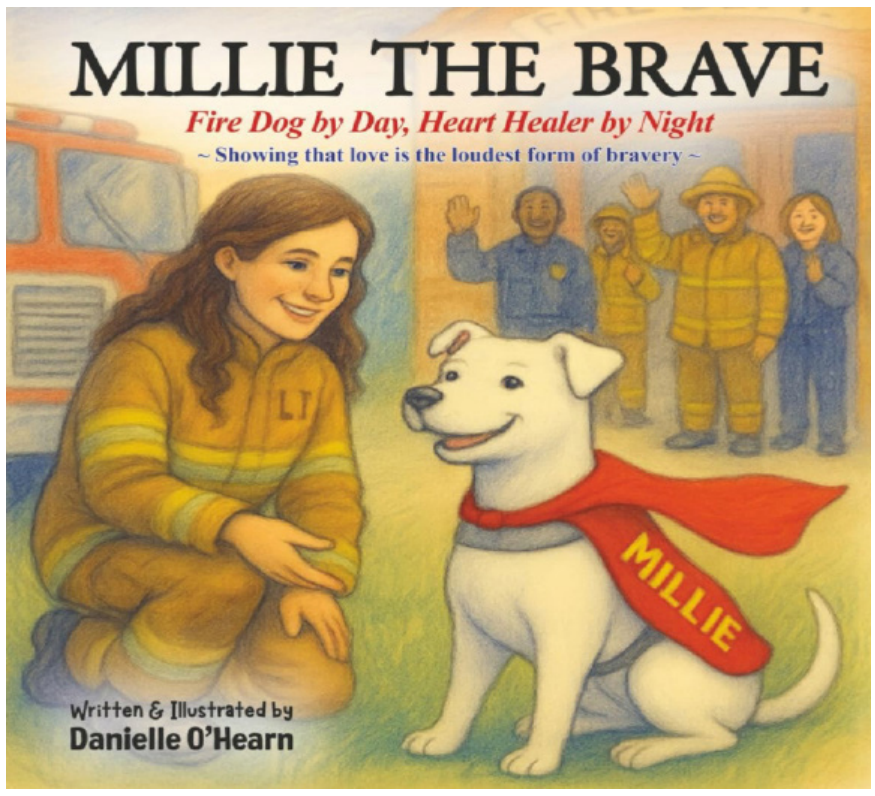

Somerville/Medford News Weekly Speakup Line: Fake Somerville Bills

Dear Billy T and Somerville/Medford News Weekly Speakup Line,

Billy, please post this in your news paper and online. A Somerville resident received this notice in the mail.

It's almost believable with the exception of the payment address, the photo is incorrectly poised. Please warn residents to ignore this fake notice it's a scam. If you can highlight the areas that prove it's fraud

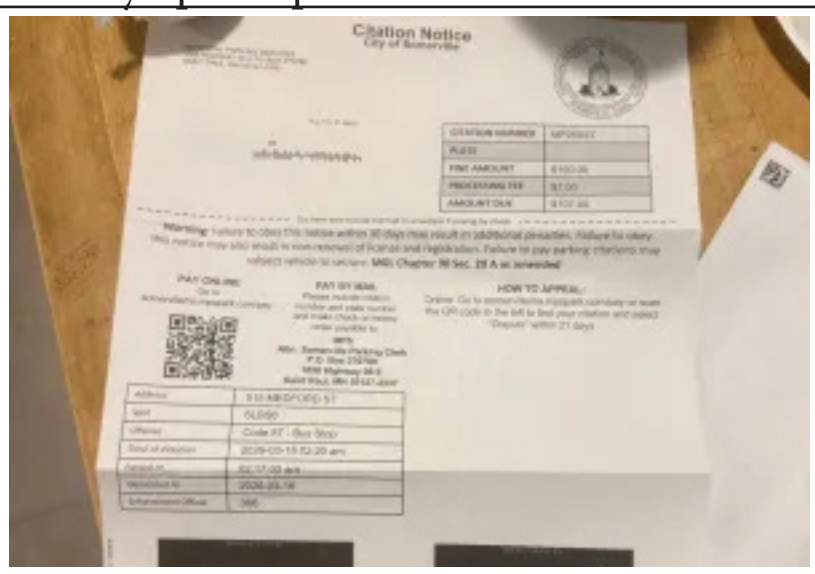

GREEN CAB YELLOW CAB Green Cab & Yellow Cab
617-625-5000
Due to overwhelming response, we've extended our $10 discount on Logan airport rides.
LOGAN10

GET THE APP
GREEN CAB YELLOW CAB

BERKSHIRE HATHAWAY HomeServices
John Buccelli
Real Estate Professional • Broker Associate
Sellers Save Thousands!
Call about our 2.5% Savings Program
Call me at 781-248-2545 for a FREE over the phone appraisal of your home.
buccellirealestate.com
368 Highland Avenue • Somerville MA 02144

Dumpsters, Power Sweeping and More
(781)395-1200
(800)793-3746
MILLENNIUM

ON AIR with BILLY TAURO

CENTURY MASONRY, RESTORATION & WATERPROOFING
We focus on the quality of our work and only want you to be satisfied
Call Us Now
Contact us!
781-990-9105
centurymasonryma@gmail.com
133 Westwood Road
Medford , MA 02154

Century Masonry & Waterproofing
WATERPROOF YOUR BASEMENT
STOP LEAKS
Mention This Ad
10% Discount
781-990-9105
CALL OR EMAIL TO SCHEDULE TODAY
www.centurymasonryma.com
781-990-9105 • centurymasonryma@gmail.com
(Ask for Rachel)

REPEAL ABORTION LAW

By Bob Katzen

Back in August, the Legislature approved and Gov. Healey signed into law a bill that would loosen restrictions on abortions that can be performed after 24 weeks of gestation by removing existing requirements that limit abortions at 24 weeks of pregnancy or later to four specific medical circumstances and instead allows licensed physicians and providers to rely on their best medical judgment when caring for patients.

The Compassionate Care Coalition, led by Massachusetts Citizens for Life and Massachusetts Family Action, opposes the law and gathered and filed with the secretary of state 80,412 signatures to require the question to go on the 2028 ballot for voters to decide. The group filed more than twice the 37,289 signatures needed in order to qualify for the ballot.

The question will now go on the 2028 ballot, but under current state law, instead of taking effect immediately, it would be suspended until voters decide its fate in 2028. However, a few weeks ago, Gov. Healey foiled that plan and attached to the law an emergency preamble that forces the law to take effect immediately and prevents it from being suspended. Upon attaching the emergency preamble, Healey wrote that "any further delay in implementing the Act would prolong uncertainty for patients, families, physicians and health care institutions, and risk further harm to the health and safety of women in Massachusetts."

"Gov. Healey's preamble reflects an utter disregard for the men and women she was elected to represent," said Myrna Maloney Flynn, president of Massachusetts Citizens for Life and vice chair of the Compassionate Care Coalition. "In a matter of a few weeks, more than 113,000 of her constituents went out of their way to oppose a highly controversial, deeply consequential, law that blindsided legislators and voters alike. Healey ignored their questions and concerns on August 10, and she has once again prevented any dialogue."

REMOVE $1 MILLION CAP ON PAYMENTS TO PEOPLE WHO WERE WRONGFULLY CONVICTED OF A CRIME AND SERVED JAIL TIME (S 3300)

By Bob Katzen

The Senate, on a voice vote without a roll call, gave near final approval to and sent to the House a bill that would repeal the current $1 million cap on wrongful conviction payments to anyone who served prison time after being wrongfully convicted of a crime. The measure calls for payments of $115,000 for each year imprisoned and $57,000 for each year of probation. It would replace the current law under which a person gets a lump sum set by settlement or jury verdict, capped at a $1 million total, no matter how long they were imprisoned.

The bill also supplements current support for exonerated people by making clear that, if appropriate, the state should assist them with vital services such as health care and housing assistance.

"This bill would provide a little more justice to people who have spent decades in prison for crimes they did not commit," said Sen. Pat Jehlen (D-Somerville), lead sponsor of the legislation. "Not only did they have their freedom taken for decades, but they leave prison with no resume, no money, no home, limited education and little support. Many exonerees receive less than the $1 million cap because the amount is negotiated as part of the judicial process. I am glad to see this bill move forward."

"The bill the Senate passed today is about justice, accountability and giving exonerees a fair shot at moving forward after wrongful imprisonment," said Senate President Karen Spilka (D-Ashland). "As the cost of living has shot up, the cap on damages for a wrongful conviction has restrained the ability of exonerees to reclaim their lives. Under current law, it makes no difference if someone was wrongfully imprisoned for six years or 60 —they're still limited to the same maximum amount of restitution."

"As Senate Chair of the Criminal Justice Reform Caucus, I have long advocated for lifting the cap on compensation for individuals who have been wrongfully convicted and incarcerated," said Sen. Jamie Eldridge (D-Marlborough). "Far too many innocent men and women have lost years, even decades, of their lives to wrongful convictions, only to receive inadequate compensation for the profound injustices they endured. Many have since become powerful advocates for reform, dedicating themselves to ensuring that others do not suffer the same fate. While no amount of money can restore the years taken from them, we have a responsibility to ensure they receive meaningful compensation."

COCO FLOW STYLE
BARBER SHOP
SOMERVILLE



"Somerville's Best of the Best!"
(857)233-6748

TIKAL TAILORING & DRY CLEANING 70
BROADWAY SOMERVILLE (617)628-0847



Got a Food Business Idea? Get Cooking with Somerville's Nibble Culinary Entrepreneurship Program

Applications for the 2027 program due Tuesday, December 15

SOMERVILLE – Have an idea for a restaurant but not sure how to get started? Love to cook, share stories, and build community? Applications are now open for the 2027 Nibble Culinary Entrepreneurship Program, a City of Somerville program that gives aspiring food business owners the training, mentorship, and hands-on experience to put their ideas to the test – all while providing opportunities for multicultural exchange and placemaking through food.

Now in its 15th year, the Nibble Program helps members of Somerville's immigrant and historically underserved communities explore culinary careers, develop food business ideas, and share their cultures through food.

Participants receive business development training and mentoring from industry professionals, with opportunities to teach cooking classes, sell food at markets and festivals, and vend at Nibble Kitchen in Union Square. Bilingual workshops and translation for one-on-one mentoring help make the program accessible to participants from different language backgrounds.

The program begins with an eight-week workshop series expected to start in January 2027. The cost is $100, with financial assistance available to cover the full cost for qualified participants.

Applications are available in English, Spanish, Portuguese, and Haitian Kreyol with additional languages available upon request. Applications are open now and are processed on a rolling basis. Interested applicants should complete and return the form by December 15. Program staff will follow up to schedule interviews with qualified applicants.

For more information or assistance applying, visit nibblesomerville.com/culinary-entrepreneurship or contact Nibble Kitchen Manager, Anthony Baum, at abaum@somervillema.gov.

Mount Vernon Restaurant



Join us to watch your favorite sports at the Mount Vernon Restaurant in Somerville daily for all your breakfast, lunch and dinner favorites.

SUPERIOR AIR CONDITIONING
& HEATING (617) 257-6394





Legal Ad Notice

THE TRAFFIC COMMISSION,

BY THE POWER VESTED IN IT 2026 THROUGH A SPECIAL ACT OF THE LEGISLATURE, CHAPTER 397 OF THE ACTS OF 1978, HEREBY AMENDS

THE TRAFFIC REGULATIONS WITH THE ADDITION OF THE FOLLOWING:

2026-145 Article V Section 5-15 "Parking for Persons with Disabilities" is amended with the addition of the following location: 119 College Ave.
2026-146 Article V Section 5-15 "Parking for Persons with Disabilities" is amended as follows: relocate the accessible parking space on Highland Ave opposite Vinal Ave, currently located on the east side of the SHS concourse exit, to the west side of the SHS concourse exit.

PROMULGATED: NOVEMBER 3, 2026

ADVERTISED NOVEMBER 10,

NOVEMBER 17, 2026
NOVEMBER 24, 2026
EFFECTIVE: DECEMBER 2, 2026

Suzanne Rinfret, Director

SomervilleNews Weekly 11/10/26, 11//17/26, 11/24/26

Be a Somerville Climate Ambassador: Applications Now Open

Applications due December 1; $400 stipend for participants

SOMERVILLE—Take the lead on local climate action while getting to know your neighbors. Somerville's Sustainability and Environment Division is launching its 2027 Climate Ambassadors group, and all residents ages 16 and up are invited to apply to be a member. Applications are open until end of day, Tuesday, December 1.

Now in its eighth year, the Somerville Climate Ambassadors program is part of the City's Climate Forward plan. The program seeks to empower residents by providing an opportunity to learn and directly engage in climate action. Participants will hear from local advocates and complete a project with the goal to build awareness and engage community members on climate change solutions. No prior knowledge is required.

2027 Climate Ambassadors Program

The 2027 program runs from Saturday, January 23, to Thursday, May 27, and will consist of ten meetings held in-person and virtually to explore local government's role in climate action, environmental justice, community organizing, and more. There is also a group project component to put these topics into action. Participants will present their final projects and gather with fellow ambassadors, ambassador alums, and community members during a final celebration. All program participants will receive a $400 stipend.

Apply by end of day Tuesday, December 1, online at somervillema.gov/climate-ambassadors or contact 311 (617-666-3311) for assistance.

To review the Climate Forward plan and learn about climate work happening in Somerville, visit somervil-lema.gov/climateforward and sign up for the monthly Sustainability & Environment newsletter at somervil-lema.gov/subscribe.

To view this update and more City news on the City website, visit somervillema.gov/news.

BROADWAY SUNOCO SOMERVILLE (617)623-5678





Somerville Computers



Somerville Computers 238 Somerville Avenue Somerville MA (617)666-5692 For all your computer needs in a hurry!

The Law Offices of
Richard G. Di Girolamo

Richard G. Di Girolamo Esquire
Anne M. Vigorito Esquire
Breanna L. Rolland Esquire



Real Estate Law
Zoning Civil
Litigation Family
Law Criminal
Defense Personal
Injury

TELEPHONE: (617)666-8200
Fax: (617)776-5435
EMAIL: digirolamolegal@verizon.net
424 BROADWAY
SOMERVILLE, MA 02145

BEST BOSTON ROOFING & MASONRY CORP
(617) 377-0527



BEST BOSTON ROOFING & MASONRY CORP
(617) 377-0527





The Somerville/Medford News Weekly



The #1 News Source For Somerville & Medford
Thank You Somerville& Medford
"Now with 40 Full Pages'

www.thesomervillenewsweekly.com
www.medfordnewsweekly.com
25 Cents

The Somerville Police Department is Now Accepting Direct Hires!

We're looking for dedicated, motivated individuals ready to serve one of the most diverse and dynamic communities in the Northeast.

If you're MPTC-trained and looking for a department that values teamwork, community engagement, career growth, and competitive benefits — this is your opportunity.

Join our team and make a real impact.

Apply at: CityOfSomerville.ApplyToJob.com





Medford Lions Club Updates: Lions Turkey Raffle

LIONS GIVING THANKS!!

It was a roaring night with members, guest speaker, and friends to the Medford Lions Club for the 5th Annual Turkey Raffle and focus on those who be may in need this year for our "giving."

The Commander at VFW accommodated our nice giving night with a room. Lions PR Sharon Deyeso and VP Dr. Usha Sharma greeted all and talked about the founding of the Lions and need for giving. The speaker was the Director of FAMILY NETWORK who spoke of the founding of that fine group and extended warm welcome for the Public to meet her at the High School, separate purple entrance, front of the building. The Lions PR will post A Diaper DAY for 2 months and a dropoff address since January and February bring cold temps and demand for items for some who reach out at Family Network.

The Senior Center with header Rosemary Ardagna brought great clothing pieces , home knit hats and donated raffle tickets! Three BIRDS, an Oven-roaster, gift baskets and a gift of of Lottery tickets were raffled. The Family Network received a money gift and nice clothing items. A faux fur jacket





was auctioned and won by the fine VFW Adm Diane! Cheers to all. The Lions next event will be the Scholarship Night in May when a money gift is given to a achieving, eye or hearing impaired Senior.

To be part of this 110 year old Charity for Mass Eye, BU, Tufts Eye Research, Joslin Med and Disaster Aid, feel free in January to attend a 3rd Mon meeting at 6, Avellino's on Mystic Avenue. PR Sharon gives BIG LION SIZED THANKS to attendees and the BiG help and great food from. AVELLINO'S, AMICI PIZZA, STOP & SHOP (MEDFORD and Winter Hill) and STAR MARKET. These ingredients make a GIVING NIGHT. Also, Riccardo Buzzanga, known Owner of Medford Eyeglass Shop on Salem St offers a .15 Discount on all glasses to any who attended or are associated with Medford Lions and mention them. THANK YOU ALL.

Sharon Deyeso. sharondeyeso@yahoo.com

DR Usha Sharma, VP. drsharma2010@aol.com

General Contractor
Restoration Specialist

Walter Hussey -Owner
O:781-438-5458
C: 617-906-2660

WHSConstructionGroup@gmail.com
15 Rush street, Somerville MA 02145

WH&S
Construction Group

NEIGHBORHOOD RESTAURANT
SOMERVILLE EARLY BIRD SPECIAL!
15% OFF SATURDAYS & SUNDAYS
7AM-9AM (DINE IN ONLY)
25 Bow St, Somerville, MA 02143



BERKSHIRE HATHAWAY HOME SERVICES
COMMONWEALTH REAL ESTATE SOMERVILLE
BHHS Commonwealth Real Estate

Winner of the 2018 Chairman's Circle Diamond award,
representing the top 1/2 of the top 1% across the nation
Again in 2019, winner of President Circle Award

617-818-5736 patricia.ng@commonmoves.com
617-610-5382 Helen.Praysman@commonmoves.com



Six Inclusionary Homeownership Opportunities at 13 Warwick Street and 8 Melvin Street

Condo Units Available at 13 Warwick Street

Unit Number and Unit Type	AMI (Area Median Income)	Sales Price	Estimated Condo Fee	Minimum Downpayment
Unit 101 (1-bedroom)	80%	$209,855	$120	$6,296
Unit 301 (2-bedroom)	80%	$247,745	$132	$7,433
Unit 204 (Studio)	110%	$256,837	$170	$7,706
Unit 107 (2-bedroom)	110%	$346,668	$209	$10,401
Unit 403 (studio)	140%	$325,237	$265	$9,758

Condo Unit Available at 8 Melvin Street

Unit Number and Unit Type	AMI	Sales Price	Estimated Condo Fee	Minimum Downpayment
Unit 3 (2-bedroom)	140%	$489,000	$152	$14,670

Maximum Gross Annual Household Income

No. of persons in household:	1 Person	2 People	3 People	4 People
80% Area Median Income:	$96,000	$109,700	$123,400	$137,100
110% Area Median Income:	$96,001 - $131,978	$109,701 - $150,832	$123,401 - $169,686	$137,101 - $188,540
140% Area Median Income:	$131,979 - $167,972	$150,833 - $191,968	$169,687 - $215,964	$188,541 - $239,960
Asset Limit (excluding restricted accounts): $105,574				

SOMERVILLE – Applications are now open for the sale of six deed-restricted condominiums at 13 Warwick Street and 8 Melvin Street to eligible, first-time homebuyers. Units will be sold at below market price through the City of Somerville's Inclusionary Housing Program. Apply now through 4 p.m. on Wednesday, December 9.

Studio, 1-, 2-, and 3-bedroom units are available and will be offered to households with a yearly gross income at or below 80% Area Median Income (AMI) at price tier P1, to households between 80% and 110% AMI at price tier P2, and to households between 110% AMI and 140% AMI at price tier P3.

How to Apply:

Apply now through 4 p.m. on Wednesday, December 9.

Pre-lottery applications are available online at somervillema.gov/inclusionaryhousing or call 311 (617-666-3311) for assistance. Completed applications can be emailed to inclusionary@somervillema.gov or delivered or mailed to Attn: Housing Division, 50 Evergreen Ave., Somerville, MA 02145 by December 9.

For more information on the City's Inclusionary Housing Program, visit somervillema.gov/inclusionaryhousing.

More About 13 Warwick Street and 8 Melvin Street

13 Warwick is a four-story building in the Magoun Square neighborhood. Units feature new, modern appliances, oversized windows, and other modern finishes. Income-restricted units 107 and 301 come with a deeded parking space, which is included in the sale price. These units will be ready for occupancy upon closing, which is anticipated for early 2027.

8 Melvin is a multi-family property in the Winter Hill neighborhood. This unit offers an open-concept kitchen with hardwood floors, modern appliances, quartz countertops, and a breakfast bar. This unit will be ready for occupancy upon closing, which is anticipated for early 2027.

To view this update and more City news on the City website, visit somer-villema.gov/news.

BERKSHIRE HATHAWAY HOMESERVICES VERANI REALTY
617.776.3311 Office/ 617-438-2460 Cell– SOMERVILLE



PROUD OWNER AND CHEF JOSEPH A CARLI A TAVOLA RESTAURANT WINCHESTER
DINING & TAKEOUT ORDERS: (781)729-1040 34 CHURCH STREET WINCHESTER



RAPID MASONRY & CONSTRUCTION
LLC 857-228-6682 1-888-480-8885







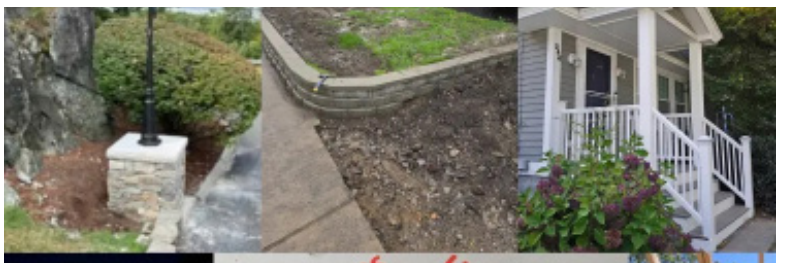



Call for FREE Project Evaluation
Speak to Our Staff

New Roofs, Roof Repair, Steps & Stairs, Basements, Tuckpointing, Driveway Repair, Paver Driveways, Patio & Walkway, Retaining Walls, Foundation Repair, Chimney Repair / Rebuild, Waterproofing, Fencing, Pressure Wash Cleaning, Roof Cleaning, Siding, Painting, Carpentry, Window Repairs / Replacement

Full remodel interior work carried out!

RAPID MASONRY & CONSTRUCTION LLC
857-228-6682
1-888-480-8885 HIC Registration
Fully Insured! Ins Policy CSG-00188799-00 213093

"Free chimney drone inspections also $50 special on gutter cleaning"



Steve & Sons Home Repairs
617-628-6251



BERKSHIRE HATHAWAY
HOME SERVICES-COMMONWEALTH REAL ESTATE

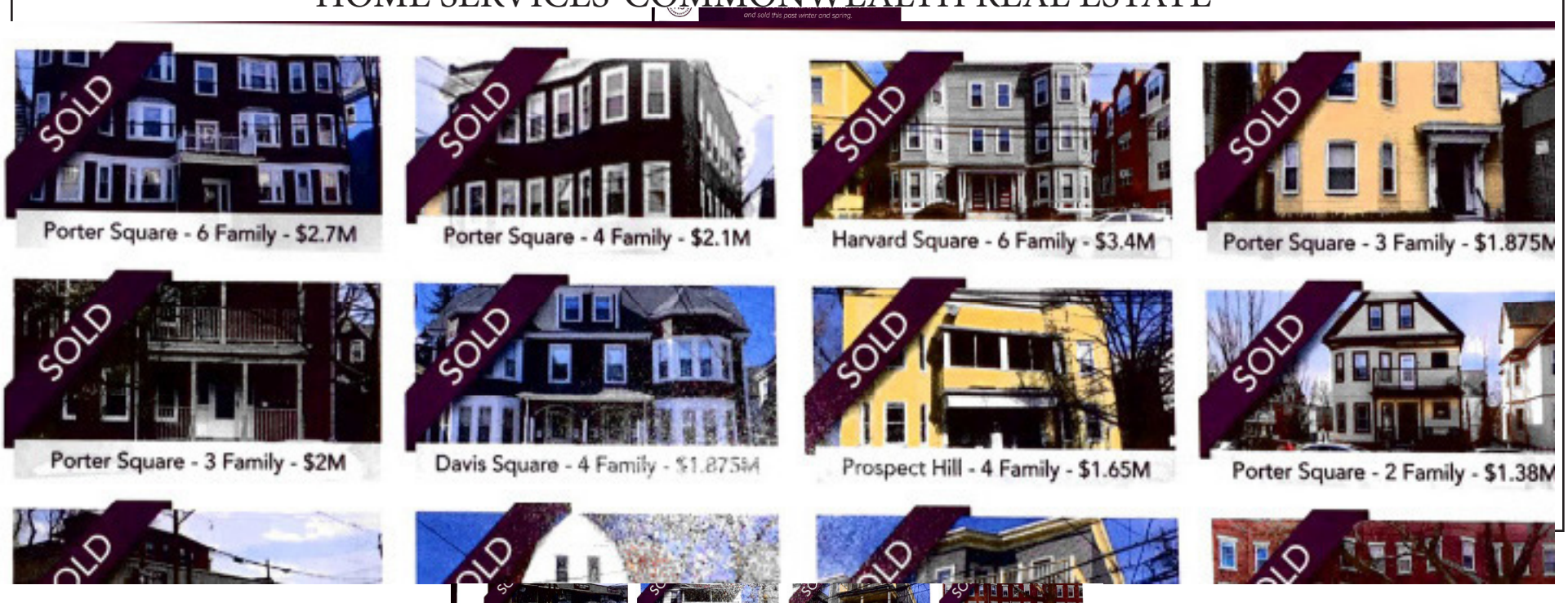



EXCHANGE STREET BISTRO MALDEN MASS

Exchange Street Bistro has maintained its place in the culinary scene as a true trendsetting gem, delivering Boston atmosphere with neighborhood prices. Our menu covers a broad range of variety while staying up to date with the current trends. A state of the art kitchen and an experienced staff provide reasonably priced culinary treats that will exceed your expectations. Whether you are celebrating a special occasion in our function room, getting together with friends in our dining area, or sampling one of our 100 martinis or 60 bottles of wine from around the world, the experience at Exchange Street Bistro is like no other.

67 Exchange Street Malden 02148
Make a reservation:(781)322-0071

Tauro Realty

Large Scale Development Opportunities
Apartment Rentals

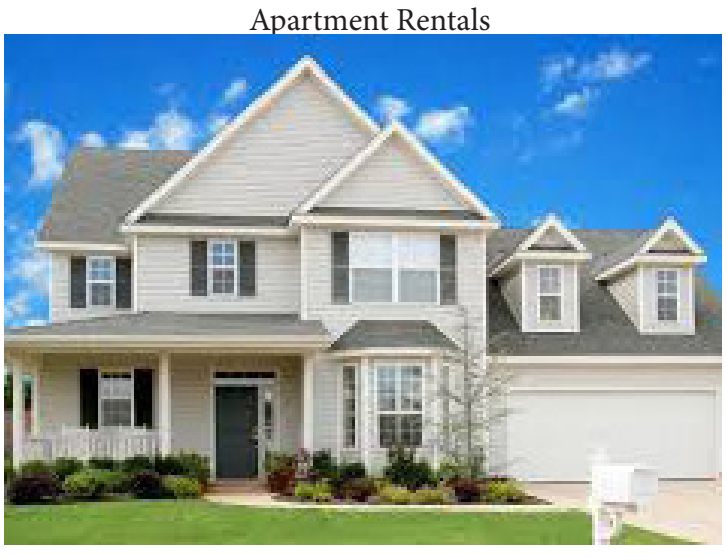

(617)666-2300

Pat's Enterprises

Property Management & Business Development



(617)628-7501

PROUD OWNER AND CHEF JOSEPH A CARLI A TAVOLA RESTAURANT DINING & TAKEOUT ORDERS(781)729-1040 34 CHURCH STREET WINCHESTER

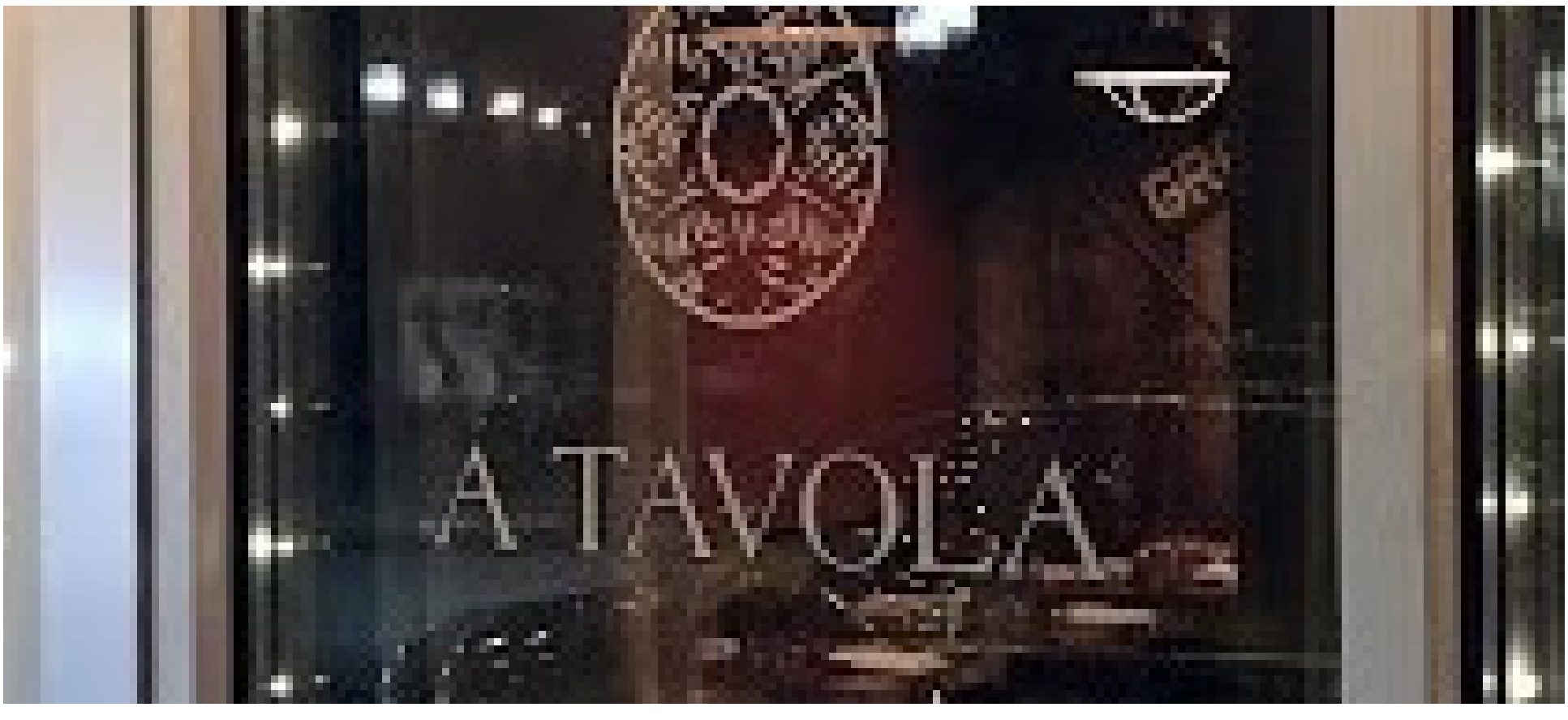

GREEN CAB AND YELLOW CAB OF SOMERVILLE:GET THE APP TODAY!

Manage Your Entire Taxi Experience Through Our Mobile App! Call Today (617)625-5000

GREEN CAB
TAXI
YELLOW CAB

For reservations go to: http://services.taxihail.com/GreenYellowCab/

To GET THE APP please go to: https://greenandyellowcab.com/

MILLENNIUM COMPANIES DUMPSTER RENTALS (781)395-1200 OR 1(800)793-3746



Bostonian Florist





www.bostonianflorist.com
92 Highland Ave, Somerville, MA 02143 ·
(617) 629-9300





SKYBRAZ STORE INC SOMERVILLE
@skybraz

SkyBraz
STORE INC
617 623 3957

Health/beauty · Business Service
(617) 623-3957
Hours 9:00 AM – 7:30 PM

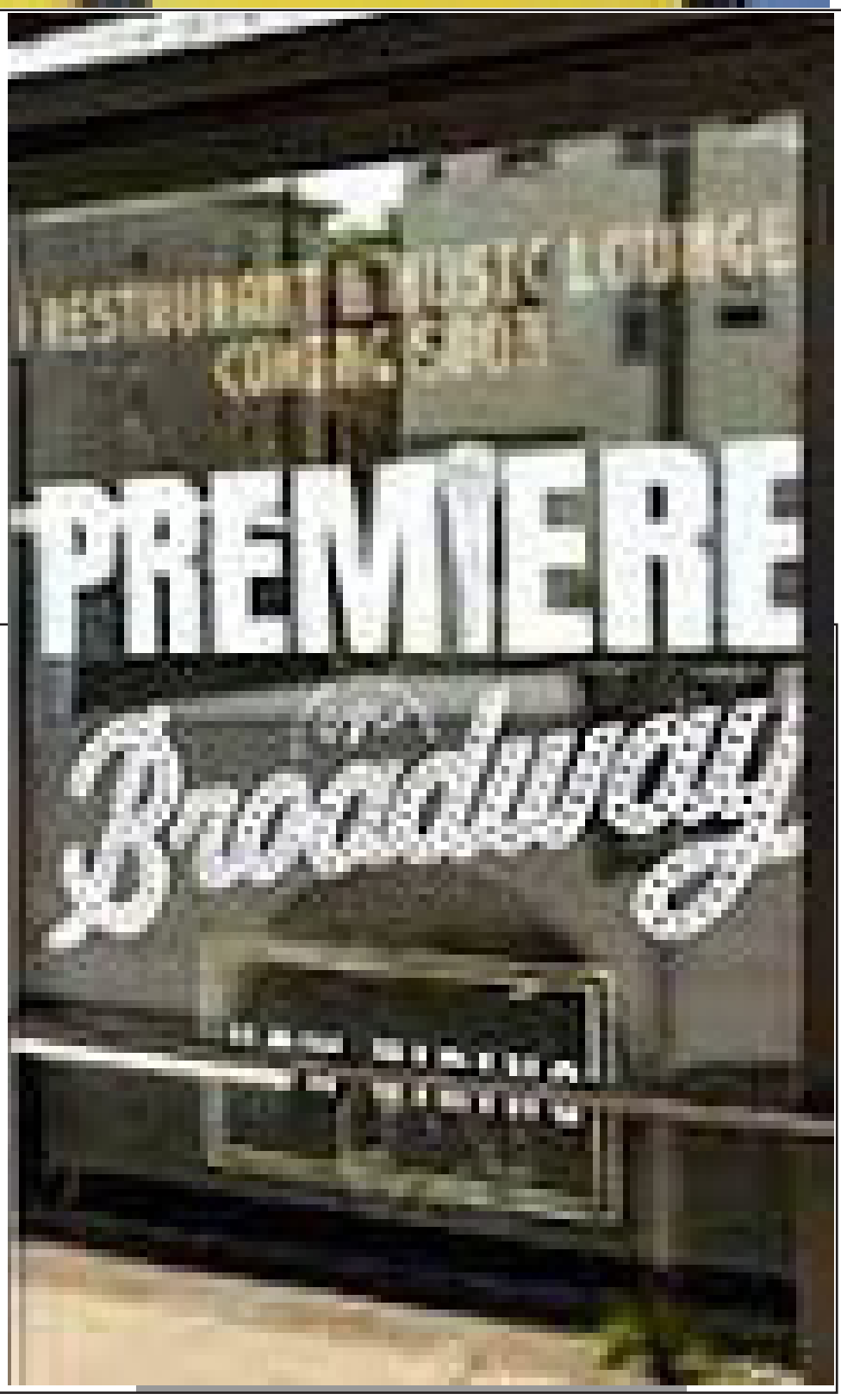



BERKSHIRE HOME SERVICES Home Services (781)248-2545

BERKSHIRE HATHAWAY
HomeServices
John Buccelli
Real Estate Professional • Broker Associate
Sellers Save Thousands!
Call about our 2.5% Savings Program
Call me at 781-248-2545 for a FREE over the phone appraisal of your home.
buccellirealestate.com
368 Highland Avenue • Somerville MA 02144



MILLENNIUM COMPANIES
DUMPSTERS
781.395.1200
"Now Hiring Drivers" We offer good starting pay, overtime after 40 hours, paid holidays and vacations. Please apply in person 10AM-6PM Mon-Fri MMPS 393 Mystic Ave, Medford,



AMANDAS FUEL OIL



*Ask about our 30 cent per gallon Discount Program *We Take On Fuel Assistance Customers *Ask about our 24 Hour Emergency Service Programs

*Complete Sales, Service, And Installations For Heating and A/C

781-396-4200
877-418-0589 Toll Free

The Somerville/Medford News Weekly
The #1 News Source For Somerville & Medford
Thank You Somerville& Medford
"Now with 40 Full Pages'
www.thesomervillenewsweekly.com
www.medfordnewsweekly.com
25 Cents